

Oblate School of Theology
 Presents
The First Annual
Contemplative Retreat
*People of Pilgrimage:
 Journeying into Silence*

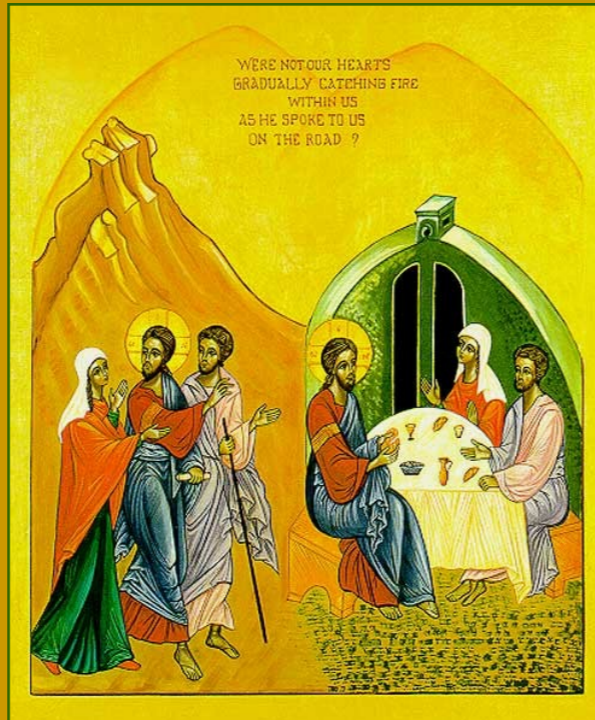

**An Ecumenical Gathering of Pilgrims
 on Oblate Hill**

2:30 PM Sunday, Feb 28
 to
 Noon, Thursday, Mar 4, 2010

*Open to all who share a desire for a Spirit-led life
 and companionship on the journey.*

Non Profit Org
 US Postage
 PAID
 San Antonio, TX
 Permit No. 1001

People of Pilgrimage: Journeying into Silence
First Annual Contemplative Retreat

**Wayside places of reflection and
 renewal along our Sacred Journey:**

- ◇ Blessing our Intentions
- ◇ A Pilgrim's Internal Dialogue
- ◇ A Teaching by Fr. Ron Rolheiser
- ◇ Offerings in Experiential
 Contemplative Prayer
- ◇ Encountering Great Silence
- ◇ Simple Resting Meditation
- ◇ Local Spiritual Community
- ◇ Opportunity for Spiritual Direction
- ◇ Deepening Life's Simplicity
- ◇ Sharing of Experiences & Insights
- ◇ Connecting with Small Groups
- ◇ Daily Morning Meditative Walks
- ◇ Outdoor Sunset Prayers
- ◇ Bringing Contemplation to Life

***"Our real journey in life is
 interior: it is a matter of growth,
 deepening and an ever greater
 surrender to the creative action
 of love and grace in our
 hearts."***

Thomas Merton



Discernment Questions

- ◇ Do you feel drawn to deepen and expand a contemplative stance in your life?
- ◇ Do you thirst for an experience of encountering Great Silence?
- ◇ Do you long for a holy experience of pilgrimage in your daily life?
- ◇ Are you open to a sacred encounter with other Pilgrims?
- ◇ Do you desire to bring a contemplative attitude and presence to your work in ways that will impact the organization?
- ◇ Do you hunger for an encounter with others in your area to share this particular call for prayer?

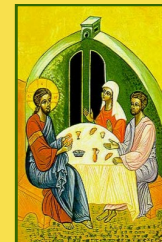

Spiritual Conveners of the Journey:

Rosalyn Falcon Collier
 Rev. Mary Earle
 Sylvia Maddox

Registration Form



*Happy the people who live in your house
and can praise You all day long: and
happy the pilgrims inspired by you with
courage to make the ascents! Psalm 84*



- ◇ Oblate Hill provides a welcome retreat setting and tranquil grounds for quiet walks and contemplation.
- ◇ Healthy, delicious meals are prepared by our gourmet chef and staff.
- ◇ For pilgrims who would prefer to stay overnight at Oblate Renewal Center, private and semi-private accommodations are available.

Local Partners:

Benedictine Sisters
Brigidine Sisters
Called Back to the Well at OST
Colonial Hills United Methodist Church
Congregation of Divine Providence
Contemplative Outreach of San Antonio
The Ecumenical Center
Episcopal Church of the Reconciliation
Episcopal Diocese of West Texas,
Department of Christian Education
Leadership Conference of Women Religious,
Region 12
Madison Square Presbyterian Church,
Roley Lecture Series
Methodist Health Care Ministries
Pax Christi in San Antonio
St. Francis of Assisi Catholic Church
St. Mark's Episcopal Church
St. Paul's Episcopal Church
Sisters of Charity of the Incarnate Word
Southwestern Texas Synod, Evangelical
Lutheran Church in America
The S.O.L. Center, University Presbyterian Church
Viva! Bookstore
The Work + Shop

Registration (including meals): \$345

Early registration:
\$290 if postmarked by Dec. 1, 2009
\$325 if postmarked by Jan. 10, 2010

For Pilgrimage specific questions:
peopleofpilgrimage@juno.com

Mail registration to

Continuing Education
Oblate School of Theology
285 Oblate Drive
San Antonio, TX 78216

Art: Sr. Marie Paul, O.S.B.; © Monastère des
Bénédictines du Mont des Oliviers and Editions
CHOISIR, Genève. The Printery House, Conception,
Missouri, exclusive U.S. agent.
Used with permission.

Pilgrimage Itinerary

Sunday, Feb. 28

2:00 PM Check in
2:30 PM Pilgrimage gathering
4:00 PM Group intro and reflection
5:00 PM Plenary Session
6:00 PM Dinner
7:00 PM Contemplative Pilgrimage
8:45 PM Night Prayers

Monday, Mar. 1

7:00 AM Optional Journey Prayer
7:30 AM Resting meditation
8:00 AM Breakfast
9:00 AM Plenary & Practice
Noon Lunch
3:00 PM Small Group Reflections
6:00 PM Dinner
7:00 PM Plenary into silence
8:30 PM Encountering Great Silence

Tuesday and Wednesday, Mar. 2 & 3 in Silence

7:00 AM Optional Journey Prayer
Resting meditation
9:30 AM, 4:00 PM, & 7:00 PM
Optional Experiential
Contemplative Prayer Gatherings

Thursday, Mar. 4

7:00 AM Great Silence ends
8:00 AM Breakfast
9:30 AM Plenary Sharing — Insights/
Resources
11:00 AM Closing Ritual
Noon Lunch and departure

Retreatants attending the entire retreat may
receive a certificate of continuing education for
30 clock hours.

www.ost.edu • 210-341-1366 X 226

Name _____

Address _____

City _____ State _____

Zip _____ Phone _____

e-mail _____

Parish / organization _____

Special needs: _____

Lodging

___ Single Occupancy \$ 55 per night

___ Double Occupancy \$ 35 per night

___ Commuter

Name of roommate: _____

Dates of lodging:

___ Feb. 28 ___ Mar. 1 ___ Mar. 2 ___ Mar. 3

total for lodging\$ _____

___ Registration Fee

___ Lodging

\$ _____ Total

Method of payment:

*Make check payable to
Oblate School of Theology*

Check # _____

MasterCard Visa

Name (print) on credit card: _____

Credit card number _____

Expiration date _____ 3 digit code _____

Total amount charged: _____

Signature: _____